

Patient report

Bio-Rad DATE: 11/20/2019
D-10 TIME: 07:47 AM
S/N: #DJ4I016123 Software version: 4.30-2
Sample ID: 10527126
Injection date 11/20/2019 07:43 AM
Injection #: 3 Method: HbA1c
Rack #: --- Rack position: 3

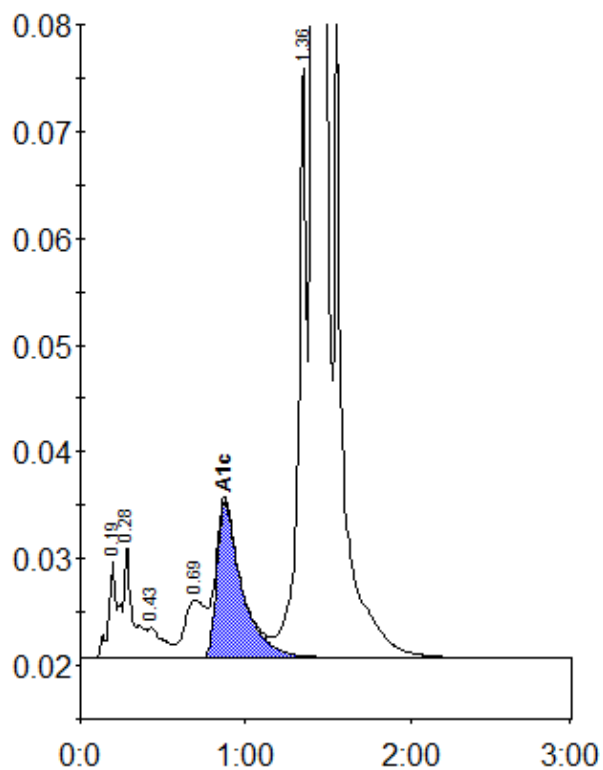

Peak table - ID: 10527126

| Peak | R.time | Height | Area | Area % |
|-------------|--------|---------|---------|--------|
| A1a | 0.19 | 9250 | 37724 | 1.1 |
| A1b | 0.28 | 10603 | 38328 | 1.1 |
| F | 0.43 | 2895 | 19079 | 0.5 |
| LA1c/CHb-1 | 0.69 | 5461 | 48377 | 1.4 |
| A1c | 0.87 | 14620 | 154893 | 6.1 |
| P3 | 1.36 | 55092 | 196835 | 5.5 |
| A0 | 1.41 | 952451 | 3062822 | 86.1 |
| Total Area: | | 3558059 | | |

| | |
|----------------|-----|
| Concentration: | % |
| A1c | 6.1 |